

Spectator Safety

DESPITE THE ORGANIZERS TAKING ALL REASONABLE PRECAUTIONS UNAVOIDABLE ACCIDENTS CAN HAPPEN. IN RESPECT OF THESE YOU ARE PRESENT AT YOUR OWN RISK



DO NOT TRY TO EMULATE THE DRIVING OF THE COMPETITORS YOU HAVE BEEN WATCHING. DRIVE WITH CARE AND CONSIDERATION FOR OTHER ROAD USERS.

PLEASE TAKE YOUR LITTER HOME AND PROTECT THE ENVIRONMENT.

The road is only open after a special stage when the "Sweeper" car goes by. It is clearly marked. Until it arrives expect a rally car at any time, even if there has been a long break.

- DO NOT stand on the road
- DO NOT stand below the level of the road
- DO NOT stand in front of arrows or signs
- DO NOT stand or sit on or near log piles, walls or fences
- DO NOT sit close to the edge of the track
- DO NOT block escape routes
- DO NOT be distracted
- DO NOT play games with your safety or that of the drivers
- DO NOT remove stage signs or arrows
- DO NOT be the one to stop the stage
- DO NOT jump out into the road to take a picture, there could be another car right behind the first.

- DO expect the unexpected
- DO listen for approaching cars
- DO remain alert
- DO leave yourself room to move quickly
- DO try to keep behind something solid
- DO keep children under supervision
- DO leave your pets at home
- **DO as the marshals ask**
- DO help the marshals to run a safe stage

DO NOT Stand in Red Zones

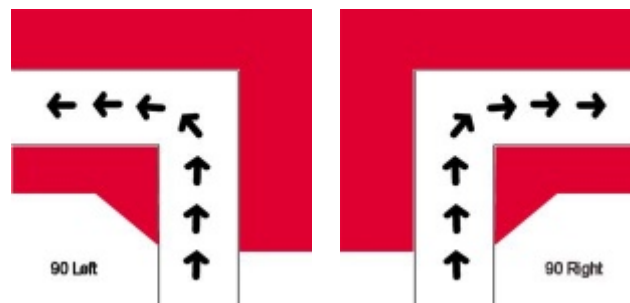



Chicane

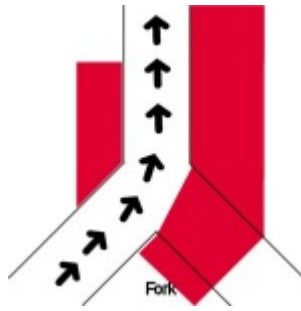

Fork



Hairpin

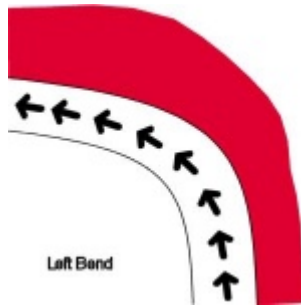

Left Bend

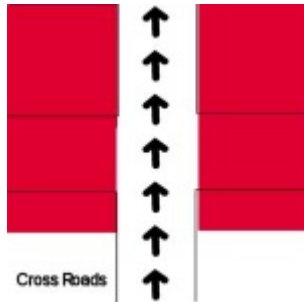

Cross Roads

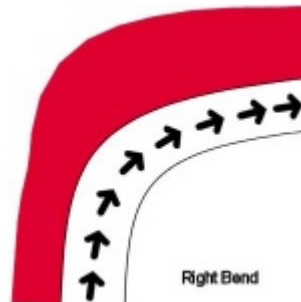

Right Bend

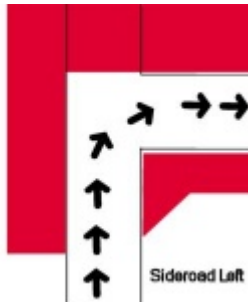

Sideroad Left

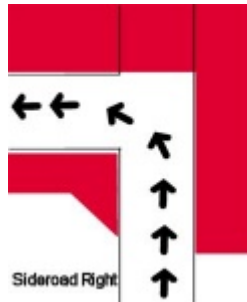

Sideroad Right

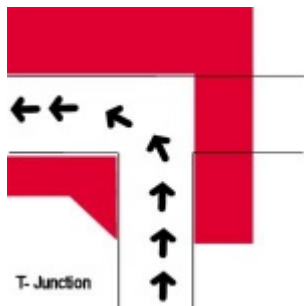

T-Junction

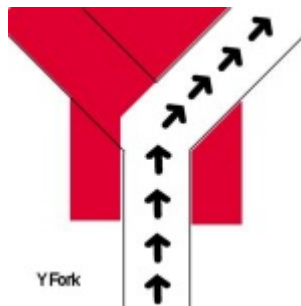

Y-Fork

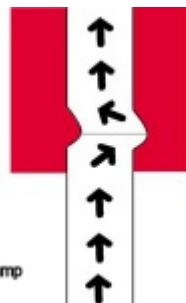

Yump

